















EF 6/6/60

CLIMBING MT. EVEREST



UNDER THE AUSPICES OF THE MOUNT EVEREST COMMITTEE
THE CINEMATOGRAPH RECORD OF THE
MOUNT EVEREST EXPEDITION of 1922
Programme Price Sixpence.

© Hulton-Deutscher

JOHN & JACQUES L'ETIENNE LTD 11, W. PATENT, LONDON



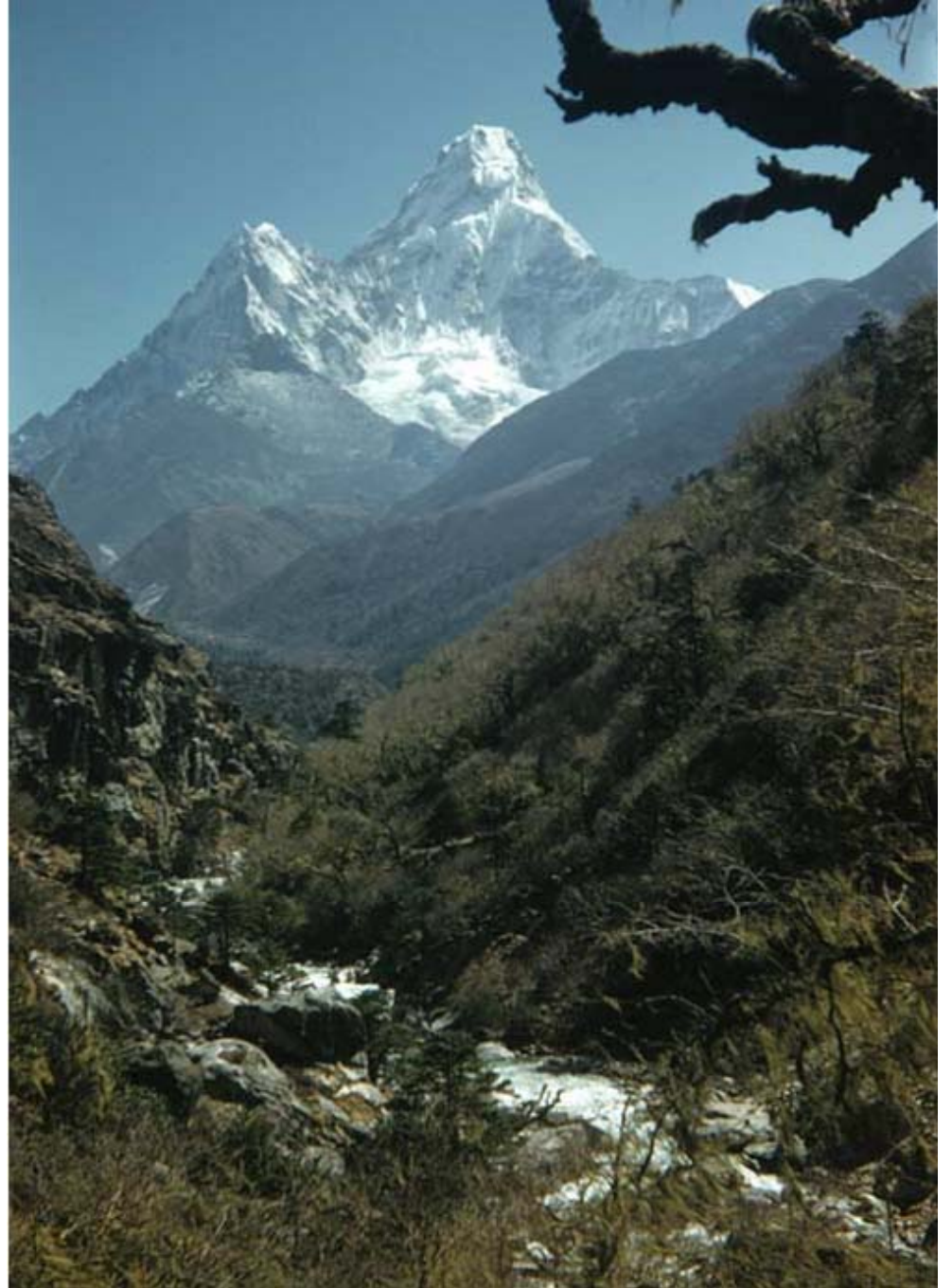





(Reprint from *Lush's Annual & Almanac 1922*)
W. BILL, Woollen Merchant,
 LONDON, W.1

31 & 29 GREAT PORTLAND STREET

For Highest Standard BRITISH-MADE CLOTHS only

HOMESPUNS (Irish, and Scotch)

for Country Wear, Sport, and Travelling.

CHEVIOTS (Irish, and Scotch)

for warm Winter Suitings, and Overcoats.

TWEEDS (Irish, and Scotch)

for useful hard-wearing Suits; Town or Country.

FRIEZES, AND FLEECEES

for Travelling and Motoring Overcoats.

FLANNEL-TWEEDS

for light Summer Suitings, and Semi-tropical wear.

SAXONIES, AND ANGOLAS

for general Summer wear.

WORSTEDS, AND SERGES

for Business and Professional wear: light, medium, and heavy.

CASHMERES, AND SUPERFINES

for Tropical wear; and lightest Summer Suitings.

COSTUME TWEEDS, AND SUITINGS

for Ladies' strong Country; and Town wear.

TRAVELLING, AND MOTOR RUGS

(Irish, and Scotch) at wholesale prices.

*with
16/13/25*

An immense stock of reliable goods as sold to Royalty, nobility, and aristocracy of Britain, and distinguished people all over the world; also to the most select LONDON and PROVINCIAL TAILORS can be inspected by the TRADE and PUBLIC at the Warehouse, or Branch—

93 NEW BOND STREET, LONDON

Purchasing from the merchant will be found more economical; besides getting more exclusive goods, together with a far larger and more varied choice.

When samples are desired, applicants must state their requirements.

Telephone: LANGHAM 2426.

(Est'd. over 70 Years.)

T.A.: "SELFPHELP, LONDON."

LIST OF PERSONAL CLOTHING AND EQUIPMENT BEING PROVIDED FOR SHIPMENT

	High Altitude Sherpas (Each)	Ice-Fall Sherpas (Each)
* Crampons	1 pr	1 pr
* Ice Axes	1	1
* Rucksacks - large	1	1
* Anklets	1 pr	-
Balaclavas	1	1
* Special Boots - High Altitude	1 pr	-
* "Himalayan" Boots	1 pr	-
Army mountaineering boots	-	1 pr
Braces	1 pr	1 pr
Down Jacket	1	-
Down Trousers	1 pr	-
* Goggles	1 pr	1 pr
Woolen Mitts	2 prs	1 pr
Outer Mitts	1 pr	1 pr
Army Jerseys	2	2
Puttees	-	1 pr
Woolen pyjama trousers	1 pr	-
Shirts	1	1
Socks - Cambrian wool	3 prs.	-
" - Norwegian "	3 prs.	-
" - Army	-	4 prs.
Necksquares (scarves)	1	1
Thick under trousers	-	1 pr
Vests - wool	1	1
- string	1	1
* Windproof smocks - ventile	1	-
" " - Army	-	1
" " trousers-ventile	1	-
" " - Army	-	1
* Liles - double layer	1	-
" - single	-	1
* Double sleeping bags - New Zealand	1	-
" " - English	-	1
{ Plates	1	1





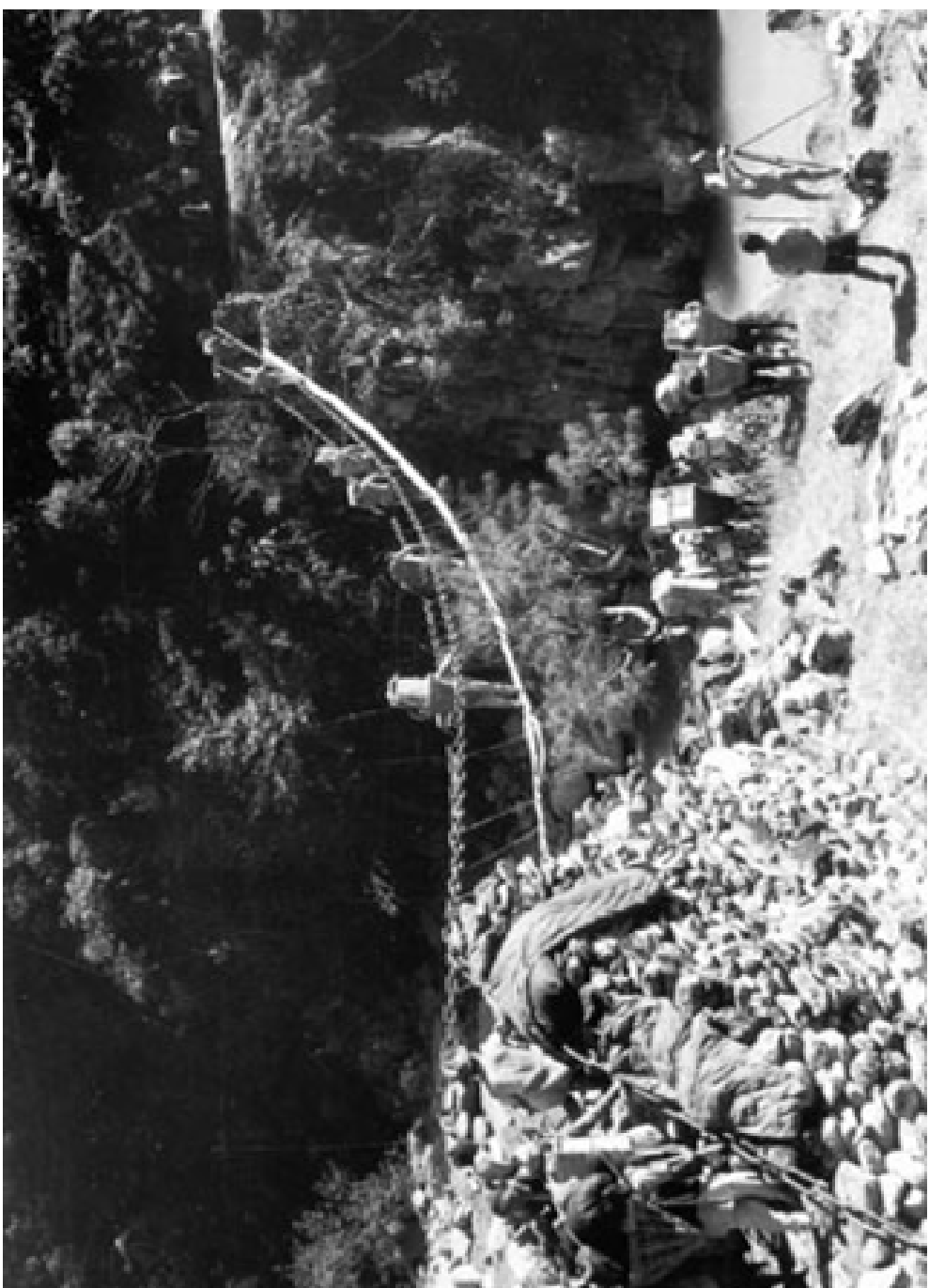

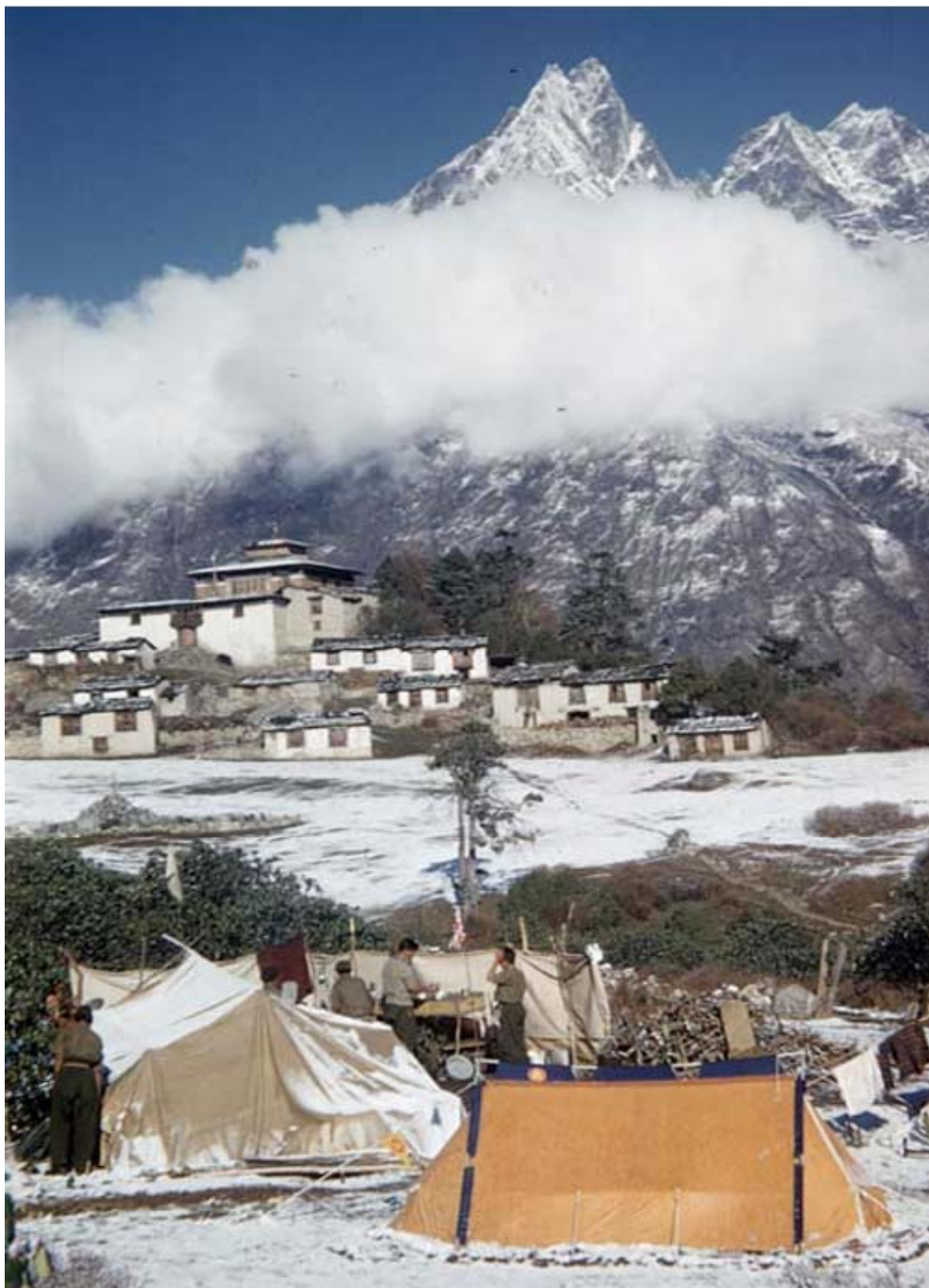

MEMORANDUM

PAYMENT

1. Thanda	-----	Rs. 510/-	
2. De Hongyal	-----	Rs. 368/-	
3. Ang Tsam	-----	Rs. 368/-	
4. Tuptie	-----	Rs. 368/-	
5. Pasang Dawa	-----	Rs. 368/-	
6. Ang Hongyal	-----	Rs. 368/-	
7. Ang Mina	-----	Rs. 316/-	
8. Dawa Thondup	-----	Rs. 316/-	
9. Ang Dawa	-----	Rs. 77/- Rs. 40/- Rs. 47/-	
10. Pasang Phutar.	-----	Rs. 40/- Rs. 20/- Rs. 60/-	

13th July 1953

L. P. Handa m.
Secy.

SELF MEASUREMENT FORM.

INSTRUCTIONS FOR SELF MEASUREMENTS.

ROBERT LAWRIE LTD.
54 BETHMORE ST., LONDON, W.1.

The surface of the feet is above all, most helpful. This is to be taken wearing slippers less than the broadest part measurement of foot. The pencil to be held in a vertical position, following the contour of the plan of the foot. The outline to be taken standing, with normal weight evenly distributed between the two feet. An accurate straight line of weight given upon a false width to the heel of the foot. If possible, a second person should be employed to take the outline; this reduces the risk of any serious distortion.

The following four measurements should be taken, again wearing the full complement of socks and underwear but without the weight on the feet.

(1) The last measure to be taken **ROUND** the complete girth of the largest part of the foot at the point of the maximum swell, incorporating the ball of the great toe and the pad immediately behind the little toe. The tape at this point to be held **TIGHT**.

(2) The next to be taken round the highest point of the arch, approximately half way along the foot. This to be taken with the tape held **FABLYE** tight.

(3) The last measure to be taken round the rim of the heel, the measurement point being the lowest. In other words, the smallest measure the tape can make, incorporating the rim of the heel. Again, the tension to be taken holding the tape **FABLYE** tight.

(4) The ankle measure to be taken at the narrowest point immediately above the ankle bone. This to be taken with the tape held **FABLYE** tight as for the joint measure.

(5) Chest size worn in normal dress (see clothing table).



N.B.—All these measures to be taken **ROUND** complete girth of Foot Ankle, etc.

Annex C - Rules of Clothing Sizes

LEFT FOOT.

RIGHT FOOT.

Measure (Left)	
Joint (A)	11 1/2"
Joint (B)	12"
Heel (C)	15 1/2"
Ankle (D)	11"

Wash size worn in normal dress (See clothing table) 11

Measure (Right)	
Joint (A)	11 1/2"
Joint (B)	12"
Heel (C)	15 1/2"
Ankle (D)	11"

Wash size worn in normal dress (See clothing table) 11

(Please print these details in block capitals.)

NAME and ADDRESS HILLARY

CLUB
DATE

E.P. Hillary Measurements in shirt and Trousers

Height in bare feet 6' 15"
Normal weight 135 lbs

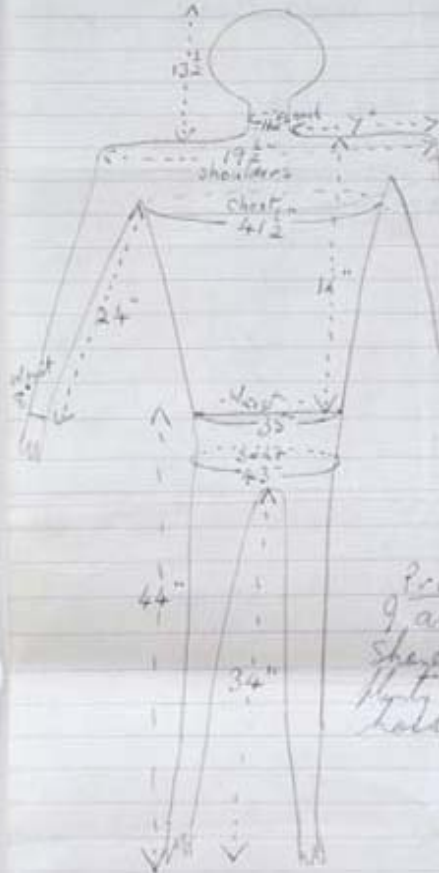

Neck to shoulder seam	7"
Shoulder to top head	13 1/2"
Shoulders across back	19 1/2"
Neck	42"
Chest	45 1/2"
Waist to wrist	24"
Wrist	20"
Shoulder to wrist	16"
Wrist	39"
Seat	40 1/2"
Outside leg	112"
Inside leg	86 1/2"

Problems in fitting
I am unusually long from
Shoulder to top of head, need
lots of allowance made in
hood of windproof.

Head 23"
Hips

[over]

















Copy of a Message received from COL. HUNT, NARHEZ BASIN
on June 1, 1953.

* Snow condition bad hence expedition abandoned advance
base on 29th and awaiting improvement being all well.

Tensing

Hillary

Forwarded to the British Embassy, Nepal, Kathmandu.

S.R. Jolly
(G.R. Jolly)
Vice-Consul, Indian Embassy
Nepal.

or 1745 k

THE TIMES
47

BAND : SOUTH COL UNTENABLE
BOURDILLON : LHOTSE FACE IMPOSSIBLE
EVANS : RIDGE CAMP UNTENABLE
GREGORY : WITHDRAWAL TO WEST BASIN
X HILLARY : ADVANCE BASE ABANDONED
HUNT : CAMP FIVE ABANDONED
29 LOWE : CAMP SIX ABANDONED
NOYCE : CAMP SEVEN ABANDONED
X TENSING : AWAITING IMPROVEMENT
WARD : ~~AWAITING IMPROVEMENT~~ FURTHER NEWS FOLLOWS
WESTACOTT : ASSAULT POSTPONED
WYLIE : ~~AWAITING IMPROVEMENT~~ WEATHER DETERIORATING
SHERPA : AWAITING OXYGEN SUPPLIES

Thus : SNOW CONDITIONS BAD CAMP FIVE ABANDONED ^{TODAY}

AWAITING IMPROVEMENT

Wednesday : SUMMIT REACHED ^{TODAY} BY HUNT AND TENSING

Or : SNOW CONDITIONS BAD CAMPS SIX AND
SEVEN ABANDONED MAY TWELVE

Wednesday : SUMMIT REACHED ^{MAY TWELVE} BY LOWE AND NOYCE